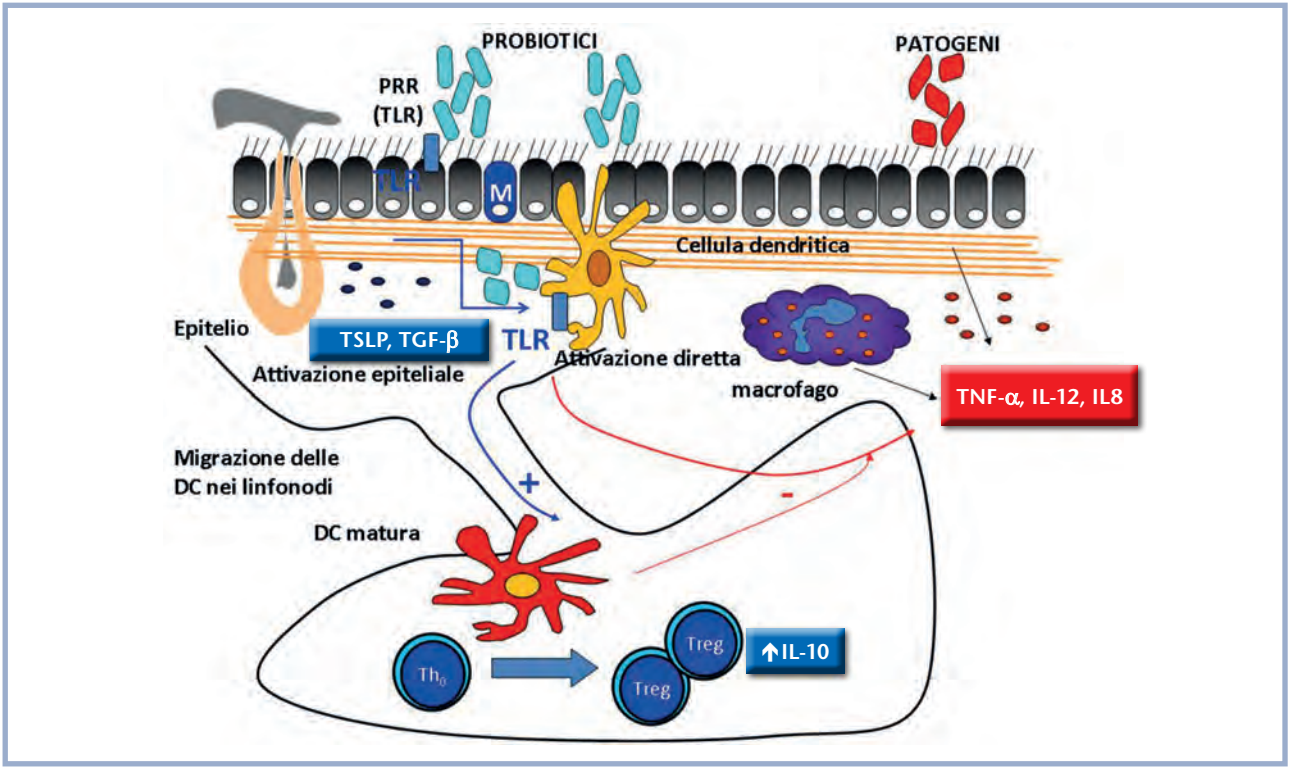

Figura 1. *Attivazione dei probiotici.*